

International Course Summary 2025



At Federation we're in it with you, breaking down educational barriers to accelerate your progress. Here no one is left behind – from our students to industry and regional communities, we've got your back.

Our education pathways, scholarships and grants get you into our classrooms sooner, creating a diverse and welcoming campus community. Our unique courses are created in consultation with industry, helping students gain superior knowledge, credentials and skills. Study here and become a global learner with access to support networks, jobs and everything you need to become more than career ready.

With renowned educational experience from our 1870 beginnings, we now have over 18,700 domestic and international students and 125,000 alumni across Australia and the world.



« Scan for more information

Federation.edu.au
1800 333 864 (1800 FED UNI)
International phone: +61 3 5327 9018

[f](#) [i](#) [t](#) [v](#) [t](#) [i](#) [n](#) /feduniaustralia



Contents

Campuses and locations	01
Accelerate through Co-op	02
Co-operative Experiential Learning courses 2025	03
Alternative entry options	04

Courses

Business	05
Education	06
Engineering	07
Nursing, Allied Health and Social Science	08
Information Technology	09

Research	10
Supported to succeed	12
Scholarships	13
Living on campus	14
Important information	15
Check your eligibility	16
Your next steps	17

Acknowledgement of Country

Federation University Australia acknowledges the Traditional Custodians of the lands and waters where our campuses, centres and field stations are located. We pay respects to Elders past and present. We extend this respect to all Aboriginal and Torres Strait Islander and First Nations Peoples.

The Aboriginal Traditional Custodians of the lands and waters where our campuses, centres and field stations are located include:

Wimmera	Wotjobaluk, Jaadwa, Jadawadjali, Wergaia, Jupagulk
Ballarat	Wadawurrung
Berwick	Boon Wurrung
Gippsland	Gunai Kurnai
Nanya Station	Mutthi Mutthi and Barkindji

Your ideal campus and community

Feel comfortable where you're studying and part of our inclusive community.

For some, that starts with a warm welcome from your student mentor at Orientation Week or a course lecturer that knows you by name (for good reasons, we promise).

With multiple campuses stretching across Victoria, the hardest decision you'll have to make is which location is right for you. Discover the energy, picturesque surroundings, and worldly heritage of our regional campuses in Ballarat or Gippsland. Or find yourself among Melbourne's eclectic laneways when you choose to study nearby at Berwick Campus.

Wherever you choose to study, you will connect with people from all walks of life, and we will be there guiding you every step of the way.

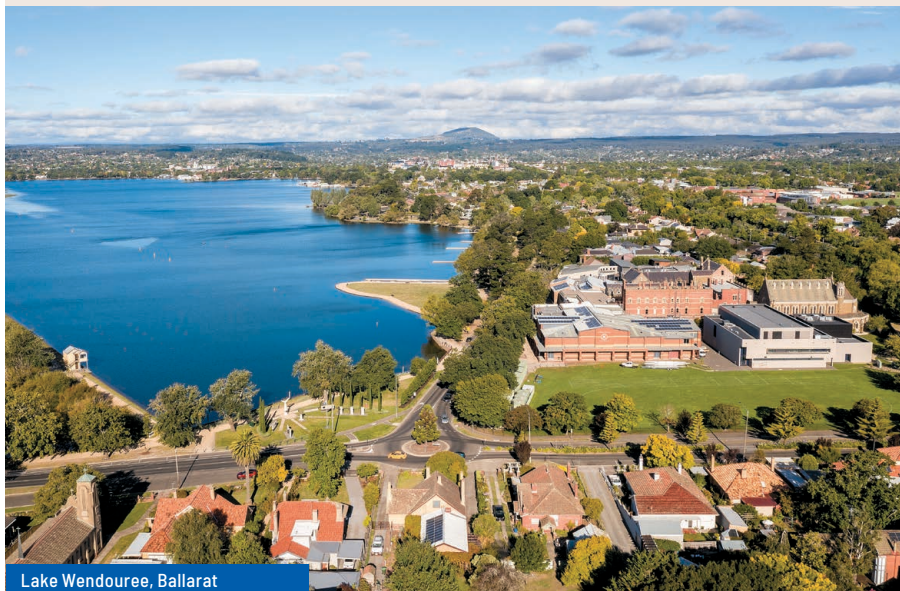

Lake Wendouree, Ballarat

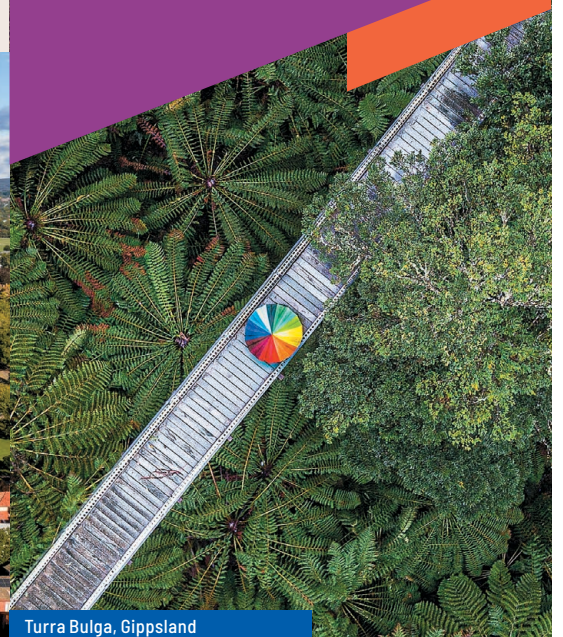

Turra Bulga, Gippsland

#1

in Victoria for **Starting Salary and Student Support**¹

#1

in Victoria and #2 in Australia for **full-time postgraduate employment**²

95.3% of postgraduate coursework students are in **full-time employment** earning a median salary of **AUD\$94,500**

#2

in Victoria for **full-time undergraduate employment**²

80.8% of undergraduate students are in **full-time employment** earning a median salary of **AUD\$71,400**

TOP 175

Ranked 175th in the **world's young universities**³

TOP 200

Ranked in the top 200 institutions worldwide for⁴:

Sustainable Cities & Communities
Gender Equality
Reduced Inequalities
Good Health & Wellbeing

¹ Good Universities Guide 2024 (Undergraduate)

² QILT Graduate Outcomes Survey 2023

³ Times Higher Education Young University Rankings 2024

⁴ Times Higher Education Impact Rankings 2024

* RMIT 2020

^ QS Best Student Cities 2025



Accelerate your career through Co-op

We're making paid work placements a reality and preparing all students for future employment through our Co-operative education model (Co-op). Based on extensive research and consultation with regional industry, Co-op will accelerate your career, placing you at the heart of education and industry.

Job ready graduates

We're turning study days into pay days. Through Co-op, you won't just finish your course with theoretical knowledge – you'll have first-hand industry experience and feel confident to make the leap from study to employment.

How it works

Studying a Federation Co-op course means you'll complete paid work experience as part of your course. Our undergrad Co-op courses feature 60 days (or 450 hours) of paid placement while postgrad courses include 30 days (or 225 hours).

With flexible options to complete your placement – either full-time over one semester or part-time over the duration of your degree, we will arrange the placement for you through our network of industry partners. Students can access two forms of paid Co-op placement:

- Undertake a placement with an industry partner
- Join a project team consulting with industry to solve a real-world employer problem.

Our Careers and Employability teams will be with you every step of the way, supporting you through the recruitment process too.

The best part? Co-op is part of your degree, so even while you're on paid placement, you can keep working in your casual or part-time job, as your student visa allowable working hours aren't impacted.

Learn more at federation.edu.au/co-op



"Through Federation's co-operative placements model, I secured a 60-day placement with a leading Australian steel manufacturing company. This placement has been instrumental in providing me hands-on experience in the manufacturing sector, bridging the gap between theoretical knowledge and practical application. The industry experiences I have gained throughout this course have not only equipped me with practical skills but also exposed me to the workings of multinational companies, preparing me to be a globally renowned engineer."

Sydney, Zimbabwe
Bachelor of Engineering
(Mechanical) (Honours)

Our Co-op degrees have paid industry placements (hello salary!)

Co-operative Experiential Learning courses 2025



Check out the wide range of Co-op degrees available including Business, Accounting, Engineering and Information Technology. Between now and the end of 2025 we will continue to embed Co-op across our suite of courses.

Course	Campus Location	Intake	Duration (Years)	Cricos Code	Fees (Annual)	IELTS
Bachelor of Business (Accounting)	MtH BER GIP	February, July	3	116438F	\$36,000	6.0/6.0
Bachelor of Business (Economics and Finance)	MtH BER GIP	February, July	3	116439E	\$36,000	6.0/6.0
Bachelor of Business (Management)	MtH BER GIP	February, July	3	116451J	\$36,000	6.0/6.0
Bachelor of Business (Management, Economics and Finance)	MtH BER GIP	February, July	3	116450K	\$36,000	6.0/6.0
Bachelor of Business (Marketing)	MtH BER GIP	February, July	3	116456D	\$36,000	6.0/6.0
Bachelor of Business (Marketing, Economics and Finance)	MtH BER GIP	February, July	3	116454F	\$36,000	6.0/6.0
Bachelor of Business (Marketing and Management)	MtH BER GIP	February, July	3	116465C	\$36,000	6.0/6.0
Bachelor of Engineering (Civil) (Honours)	MtH GIP	February, July	4	116395A	\$39,500	6.0/6.0
Bachelor of Engineering (Electrical) (Honours)	MtH BER GIP	February, July	4	116396M	\$39,500	6.0/6.0
Bachelor of Engineering (Mechanical) (Honours)	MtH BER	February, July	4	116397K	\$39,500	6.0/6.0
Bachelor of Engineering (Mining) (Honours)	MtH	February, July	4	116399H	\$39,500	6.0/6.0
Bachelor of Information Technology (AI and Data Science)	MtH BER GIP	February, July	3	116468M	\$36,000	6.0/5.5
Bachelor of Information Technology (Business Analysis)	MtH BER GIP	February, July	3	116469K	\$36,000	6.0/5.5
Bachelor of Information Technology (Cybersecurity)	MtH BER GIP	February, July	3	116471E	\$36,000	6.0/5.5
Bachelor of Information Technology (Software Engineering)	MtH BER GIP	February, July	3	116472D	\$36,000	6.0/5.5
Bachelor of Information Technology (Professional Practice)	MtH BER	February, July	3	116434K	\$36,000	6.0/5.5
Master of Engineering Project Management	MtH	February, July	2	116470F	\$39,500	6.0/6.0
Master of Engineering Technology (Civil)	MtH	February, July	2	116404E	\$39,500	6.0/6.0
Master of Engineering Technology (Mechanical)	MtH	February, July	2	116406C	\$39,500	6.0/6.0
Master of Engineering Technology (Mining)	MtH	February, July	2	116407B	\$39,500	6.0/6.0
Master of Engineering Technology (Renewable Energy and Electrical Power Systems)	MtH	February, July	2	116405D	\$39,500	6.0/6.0
Master of Technology (Enterprise Systems and Business Analytics)	MtH	February, July	2	116466B	\$36,000	6.0/6.0
Master of Technology (Software Engineering)	MtH	February, July	2	116467A	\$36,000	6.0/6.0

Courses, costs and locations are subject to variation. For the most up to date information, visit federation.edu.au/study

MtH Mt Helen (Ballarat)
 BER Berwick (Melbourne)
 GIP Gippsland (Churchill)
 SMB SMB Campus (Ballarat)
 CS Camp Street Campus (Ballarat)

Alternative entry options

Our pathways mean no one gets left behind, making University accessible for all.



If you haven't met the entry requirements for your dream course, don't worry. With a range of pathway courses now available, you can be studying at Federation sooner than you think.

English for Academic Purposes

(CRICOS CODE 113565A)

Begin an exciting journey with our English courses. As the national language of Australia, English is a key asset for unlocking success in your academic, professional, and personal pursuits. In these courses you'll perfect your skills in grammar, writing, reading, speaking and listening as well as study literature and elements of Australia's culture.

This course is suitable for students needing to meet the equivalent of an IELTS 6.0 overall (with no band less than 6.0), IELTS 6.5 overall (with no band less than 6.0) or IELTS 7.0 overall (with no band less than 6.5) to commence study.

Higher Education Diplomas

Build a strong foundation for further studies with a Higher Education Diploma pathway. Our Diploma pathway courses include the first eight units from the first year of select undergraduate degrees in Business, Engineering, Health and Information Technology. You will learn about the latest research and advances while honing your English and academic skills. Graduates will have a solid grasp of the foundational topics needed to succeed in their field and may jump straight into the second year of eligible undergraduate courses.



« Scan to browse available pathway courses

Or visit federation.edu.au/study to learn more.

Course	Campus Location	Intake	Duration (Years)	Cricos Code	Fees (Annual)	IELTS
English for Academic Purposes – Levels 3 – 6	SMB	January, April*, July, October*	1	113565A	\$20,200	5.0/4.5
Diploma of Business (Higher Education)	BER SMB	February, July, November	1	109401M	\$34,500	5.5/5.0
Diploma of Engineering (Higher Education)	BER SMB	February, July, November	1	109400A	\$38,900	5.5/5.0
Diploma of Information Technology (Higher Education)	BER SMB	February, July, November	1	109402K	\$34,500	5.5/5.0
Graduate Certificate in Research	MtH BER GIP	Anytime	0.5	111756K	~\$14,700	6.5/6.0

*Per Certificate. *Winter and Spring teaching periods. Courses, costs and locations are subject to variation. For the most up to date information, visit study.federation.edu.au

MtH Mt Helen (Ballarat) **BER** Berwick (Melbourne) **GIP** Gippsland (Churchill) **SMB** SMB Campus (Ballarat) **CS** Camp Street Campus (Ballarat)

Business courses

Gain the critical thinking and leadership skills to step into the global world of business with confidence.

Course	Campus Location	Intake	Duration (Years)	Cricos Code	Fees (Annual)	IELTS
Diploma of Business (Higher Education)	BER SMB	February, July, November	1	109401M	\$34,500	5.5/5.0
Bachelor of Business (Accounting) CO-OP	MtH BER GIP	February, July	3	116438F	\$36,000	6.0/6.0
Bachelor of Business (Economics and Finance) CO-OP	MtH BER GIP	February, July	3	116439E	\$36,000	6.0/6.0
Bachelor of Business (Management) CO-OP	MtH BER GIP	February, July	3	116451J	\$36,000	6.0/6.0
Bachelor of Business (Management, Economics and Finance) CO-OP	MtH BER GIP	February, July	3	116450K	\$36,000	6.0/6.0
Bachelor of Business (Marketing) CO-OP	MtH BER GIP	February, July	3	116456D	\$36,000	6.0/6.0
Bachelor of Business (Marketing, Economics and Finance) CO-OP	MtH BER GIP	February, July	3	116454F	\$36,000	6.0/6.0
Bachelor of Business (Marketing and Management) CO-OP	MtH BER GIP	February, July	3	116465C	\$36,000	6.0/6.0

Courses, costs and locations are subject to variation. For the most up to date information, visit [federation.edu.au/study](https://www.federation.edu.au/study)

MtH Mt Helen (Ballarat)
 BER Berwick (Melbourne)
 GIP Gippsland (Churchill)
 SMB SMB Campus (Ballarat)
 CS Camp Street Campus (Ballarat)



Education courses

Shape and empower the young minds of our future and enjoy a rewarding career in teaching.

Course	Campus Location	Intake	Duration (Years)	Cricos Code	Fees (Annual)	IELTS
Bachelor of Education (Early Childhood & Primary)	MtH BER GIP	February, July	4	097978F	\$28,900	7.0 [^]
Bachelor of Education (Early Childhood Education)	MtH BER GIP	February, July	3	107828M	\$28,900	7.0 [^]
Bachelor of Secondary Education	MtH BER GIP	February	4	106091M	\$28,900	7.0 [^]
Master of Teaching (Early Childhood)	MtH	February, July	2	0100320	\$31,000	7.0 [^]

[^]7.5 in speaking and listening, 6.5 in reading and writing. Courses, costs and locations are subject to variation. For the most up to date information, visit [federation.edu.au/study](https://www.federation.edu.au/study)

MtH Mt Helen (Ballarat)
 BER Berwick (Melbourne)
 GIP Gippsland (Churchill)
 SMB SMB Campus (Ballarat)
 CS Camp Street Campus (Ballarat)



"I love my course – all of the subjects are very hands-on. They teach us how to treat various scenarios and solve them using different theoretical applications. We have opportunities to practice with real-life scenarios during class where we are encouraged to share our ideas and different cultural perspectives.

I have completed two placements and it's been a great experience. Federation University was very helpful to find a centre for me that was close to home so that I didn't have to commute too far."

Itunu, Nigeria
Master of Teaching (Early Childhood)



Engineering courses

Build extraordinary things and play an instrumental role in creating safe environments for all.

Course	Campus Location	Intake	Duration (Years)	Cricos Code	Fees (Annual)	IELTS
Diploma of Engineering (Higher Education)	BER SMB	February, July, November	1	109400A	\$38,900	5.5/5.0
Bachelor of Engineering (Civil) (Honours) CO-OP	MtH GIP	February, July	4	116395A	\$39,500	6.0/6.0
Bachelor of Engineering (Electrical) (Honours) CO-OP	MtH BER GIP	February, July	4	116396M	\$39,500	6.0/6.0
Bachelor of Engineering (Mechanical) (Honours) CO-OP	MtH BER	February, July	4	116397K	\$39,500	6.0/6.0
Bachelor of Engineering (Mining) (Honours) CO-OP	MtH	February, July	4	116399H	\$39,500	6.0/6.0
Master of Engineering Project Management CO-OP	MtH	February, July	2	116470F	\$39,500	6.0/6.0
Master of Engineering Technology (Civil) CO-OP	MtH	February, July	2	116404E	\$39,500	6.0/6.0
Master of Engineering Technology (Mechanical) CO-OP	MtH	February, July	2	116406C	\$39,500	6.0/6.0
Master of Engineering Technology (Mining) CO-OP	MtH	February, July	2	116407B	\$39,500	6.0/6.0
Master of Engineering Technology (Renewable Energy and Electrical Power Systems) CO-OP	MtH	February, July	2	116405D	\$39,500	6.0/6.0

Courses, costs and locations are subject to variation. For the most up to date information, visit [federation.edu.au/study](https://www.federation.edu.au/study)

MtH Mt Helen (Ballarat) **BER** Berwick (Melbourne) **GIP** Gippsland (Churchill) **SMB** SMB Campus (Ballarat) **CS** Camp Street Campus (Ballarat)

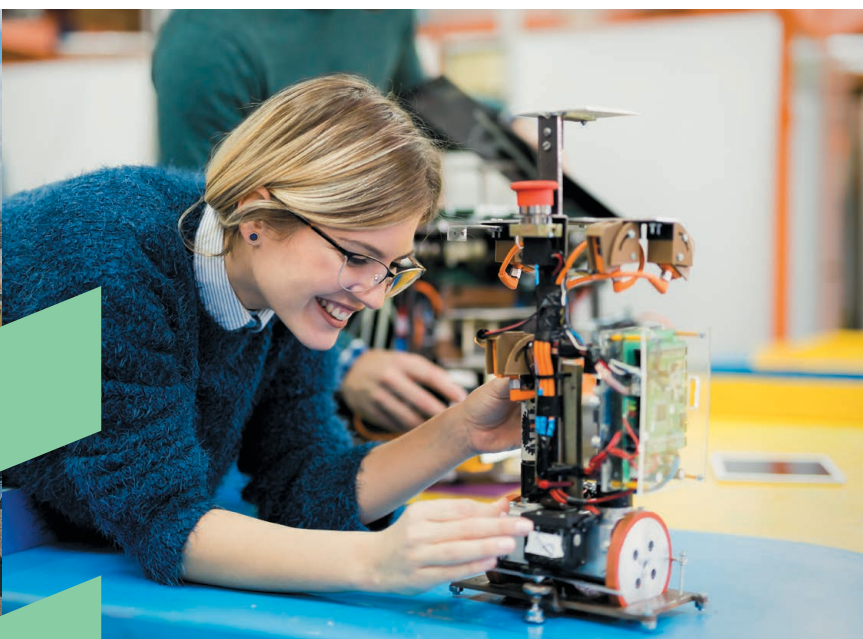

Nursing, Allied Health and Social Science courses

Inspire diverse communities to lead healthier lives as a trusted health professional.

Course	Campus Location	Intake	Duration (Years)	Cricos Code	Fees (Annual)	IELTS
Bachelor of Nursing	MtH BER GIP	February, July*	3	088144A	\$38,000	7.0/7.0
Bachelor of Occupational Therapy (Honours)	GIP	February	4	115402D	\$37,500	7.0/7.0
Bachelor of Physiotherapy	GIP	February	4	115403C	\$37,500	7.0/7.0
Bachelor of Psychological Science	MtH BER GIP	February, July	3	055553A	\$34,900	7.0/6.5
Bachelor of Psychological Science (Honours)	MtH BER GIP	February, July	1	088971K	\$34,800	7.0/6.5
Bachelor of Speech Pathology (Honours)	MtH GIP	February	4	115404B	\$37,500	8.0/8.0
Graduate Certificate in Public Health	MtH BER	February, July	0.5	102484D	~\$13,300	6.5/6.0
Graduate Certificate in Social and Community Services+	MtH BER	February, July	0.5	0102153	~\$17,500	6.5/6.5
Graduate Diploma of Public Health	MtH BER	February, July	1	102483E	\$26,600	6.5/6.0
Master of Professional Psychology	MtH	February, July	1	115406M	\$42,100	7.0/7.0
Master of Psychology (Clinical)	MtH	February, July	2	115405A	\$42,100	7.0/7.0
Master of Public Health	MtH BER	February, July	2	102482F	\$26,600	6.5/6.0
Master of Social Work (Qualifying)+	MtH BER	February, July	2	085213F	\$35,000	7.0/7.0

^oPer Certificate. *Intake only available for Berwick (Melbourne) and Gippsland (Churchill). +This qualification has been assessed as being an equivalent qualification for the purposes of the Mandatory Minimum Qualifications policy for employment in specialist family violence practitioner roles in Victoria. Courses, costs and locations are subject to variation. For the most up to date information, visit [federation.edu.au/study](https://www.federation.edu.au/study)

MtH Mt Helen (Ballarat)
 BER Berwick (Melbourne)
 GIP Gippsland (Churchill)
 SMB SMB Campus (Ballarat)
 CS Camp Street Campus (Ballarat)



"I'm pursuing nursing as my career as I love helping people. Federation University has contact with many hospitals to provide us placement and they give us a lot of support to improve our skills in specialist labs on campus too."

We do practicals where we learn with realistic and modern dummies that have a pulse, breathe and act like a genuine patient. The whole experience replicates that of a hospital setting which allows us to take notes and receive feedback from our lecturers."

Rhythm, India
Bachelor of Nursing



Information Technology courses

Play an important role in protecting, processing and harnessing information for businesses to thrive.

Course	Campus Location	Intake	Duration (Years)	Cricos Code	Fees (Annual)	IELTS
Diploma of Information Technology (Higher Education)	BER SMB	February, July, November	1	109402K	\$34,500	5.5/5.0
Bachelor of Information Technology (AI and Data Science) CO-OP	MtH BER GIP	February, July	3	116468M	\$36,000	6.0/5.5
Bachelor of Information Technology (Business Analysis) CO-OP	MtH BER GIP	February, July	3	116469K	\$36,000	6.0/5.5
Bachelor of Information Technology (Cybersecurity) CO-OP	MtH BER GIP	February, July	3	116471E	\$36,000	6.0/5.5
Bachelor of Information Technology (Software Engineering) CO-OP	MtH BER GIP	February, July	3	116472D	\$36,000	6.0/5.5
Bachelor of Information Technology (Professional Practice) CO-OP	MtH BER	February, July	3	116434K	\$36,000	6.0/6.0
Master of Applied Cyber Security	MtH BER	February, July	2	102480H	\$34,500	6.0/6.0
Master of Data Science	MtH	February, July	2	104808F	\$34,500	6.0/6.0
Master of Technology (Enterprise Systems and Business Analytics) CO-OP	MtH	February, July	2	116466B	\$36,000	6.0/6.0
Master of Technology (Software Engineering) CO-OP	MtH	February, July	2	116467A	\$36,000	6.0/6.0

Courses, costs and locations are subject to variation. For the most up to date information, visit federation.edu.au/study

MtH Mt Helen (Ballarat)
 BER Berwick (Melbourne)
 GIP Gippsland (Churchill)
 SMB SMB Campus (Ballarat)
 CS Camp Street Campus (Ballarat)



Research that shapes lives

Make valuable contributions to your field of expertise by studying a Higher Degree by Research (PhD or Masters) with Federation.

Our Graduate Research School provides a firm base for the development of research capacity and guidance for research post-graduate students who, like us, are keen to transform lives and enhance communities. Working across our six centres of collaborative and intensive research endeavour, you'll also harness the technology and expertise of these 'ideas' incubators to apply world-class research to real-world challenges, both regionally and globally.

Pursuing research studies with Federation's Graduate Research School offers you:

- **Collaboration** with academic staff who work alongside you and supervise you. Be mentored by a multidisciplinary group of esteemed academics who attract significant research funding and produce quality research outcomes.
- **Professional development and connections** – we focus on employability, deepening your connection to industry and future employment opportunities worldwide.
- **Authentic industry engagement** – our new Co-operative model ethos combines campus-based learning with genuine workplace experiences.
- **Scholarships and funding opportunities to help you start** – visit our website to learn more and view available HDR scholarships.

#1

in Victoria and **#5 in Australia** for Higher Degree by Research engagement with industry and the community¹

5/5

for **Excellence in Research**²

80%

Federation was rated at or **above world standard** in 80% of our submitted Fields of Research²

- **Applied Mathematics**
- **Environmental Science and Management**
- **Civil Engineering**
- **Clinical Sciences**
- **Human Movement and Sports Science**
- **Nursing**
- **Environmental Sciences**
- **Artificial Intelligence and Image Processing**
- **Medical and Health Sciences**

1 2021 DESE rankings for HDR industry engagements

2 Excellence in Research Australia 2018



« Scan to tour our Research Centres

Or visit federation.edu.au/research to learn more and apply today.

Course	Campus Location	Intake	Duration (Years)	Cricos Code	Fees (Annual)	IELTS
Graduate Certificate in Research	MtH BER GIP	Anytime	0.5	111756K	~\$14,700	6.5/6.0
Master of Applied Science	MtH	Anytime	1.5	001495G	\$33,300	6.5/6.0
Master of Applied Science (Psychology)	MtH BER GIP	Anytime	1.5	014682J	\$33,300	6.5/6.0
Master of Business (Research)	MtH BER GIP	Anytime	1.5	023221G	\$27,300	6.5/6.0
Master of Computing (Research)	MtH BER GIP	Anytime	1.5	052879C	\$27,300	6.5/6.0
Master of Education (Research)	MtH BER GIP	Anytime	1.5	092210F	\$27,300	6.5/6.0
Master of Engineering Science (Research)	MtH BER GIP	Anytime	1.5	015134G	\$33,300	6.5/6.0
Master of Health Research	MtH BER GIP	Anytime	1.5	108313H	\$27,300	6.5/6.0
Master of Mathematical Sciences (Research)	MtH BER GIP	Anytime	1.5	052605G	\$27,300	6.5/6.0
Master of Nursing (Research)	MtH BER GIP	Anytime	3	092872A	\$27,300	6.5/6.0
Doctor of Philosophy (Business)	MtH BER GIP	Anytime	3	033922G	\$27,300	6.5/6.0
Doctor of Philosophy (Education)	MtH BER GIP	Anytime	3	016654G	\$27,300	6.5/6.0
Doctor of Philosophy (Engineering)	MtH BER GIP	Anytime	3	023234C	\$33,300	6.5/6.0
Doctor of Philosophy (Human Movement & Sports Sciences)	MtH BER	Anytime	3	026139M	\$33,300	6.5/6.0
Doctor of Philosophy (Humanities and Social Sciences)	MtH GIP	Anytime	3	023232E	\$27,300	6.5/6.0
Doctor of Philosophy (Information Technology)	MtH BER GIP	Anytime	3	023229M	\$27,300	6.5/6.0
Doctor of Philosophy (Mathematical Sciences)	MtH BER GIP	Anytime	3	092058J	\$27,300	6.5/6.0
Doctor of Philosophy (Nursing)	MtH BER GIP	Anytime	3	092871B	\$27,300	6.5/6.0
Doctor of Philosophy (Psychology)	MtH BER GIP	Anytime	3	081098C	\$33,300	6.5/6.0
Doctor of Philosophy (Science)	MtH BER GIP	Anytime	3	044127K	\$33,300	6.5/6.0
Doctor of Philosophy (Visual and Performing Arts)	CS	Anytime	3	023233D	\$27,300	6.5/6.0
Doctor of Philosophy (VIOSSH)	MtH BER GIP	Anytime	3	096209M	\$33,300	6.5/6.0

*Per Certificate. Courses, costs and locations are subject to variation. For the most up to date information, visit federation.edu.au/study

MtH Mt Helen (Ballarat)
 BER Berwick (Melbourne)
 GIP Gippsland (Churchill)
 SMB SMB Campus (Ballarat)
 CS Camp Street Campus (Ballarat)



Supported to succeed

With small class sizes and accessible teachers who know you by name, we're committed to giving you the best educational experience.

Support that never stops

Our free, expert services provide all students with support, engagement, and community links from before you arrive until the day you graduate. If you ever have questions or problems and you don't know who to speak to, we provide individualised support to help you overcome challenges and access other services.

Discover our student-focused support programs such as FedReady, ASK and Peer Mentors; or access additional resources including our Aboriginal Education Centre, chaplaincy, counselling, disability, medical or mental health support, libraries, student advocacy and student careers and employment.

Have a question? Visit the Student HQ or InfoPoint on your campus, or chat with us online. [federation.edu.au/contact-us](https://www.federation.edu.au/contact-us)

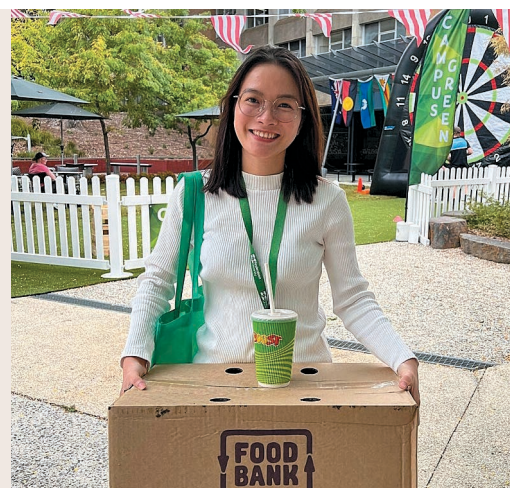

“The University provided me with helpful guidance and support before my journey to Australia and since arriving.

Student Support sent me emails and organised online sessions on various topics such as reading academic articles, writing essays, and how to use University systems. They even organised a pick-up service from the airport for me so that I didn't have to worry about finding my own way to Ballarat.

Since arriving, I have connected with the Careers and Employability team and received learning support from Peer Mentors and Learning Skills Advisors, which has helped me become more confident in my studies.”

Nhi, Vietnam
Master of Social Work (Qualifying)



Scholarships

We're committed to attracting curious and driven students from around the world by offering an array of scholarships.

Our scholarships allow awardees to pursue their career dreams and contribute meaningfully to their chosen fields of education, while also giving back to their home and Australian communities. From accommodation support to tuition fee discounts and research grants – visit our website to learn more about available scholarships, terms and conditions, eligibility criteria, and how to apply.

Find out more [federation.edu.au/scholarships](https://www.federation.edu.au/scholarships)



“My degree included extensive internships at IBM offices in the Ballarat Technology Park. I spent one semester each year working at IBM and received a scholarship to support my living costs.

The whole course was amazing! The teachers at Federation were so enthusiastic, caring and warm, and I was able to put all the skills and knowledge I learned at the University into practice at IBM.

At Federation University, I was able to make friends with people from all over the world. I love living in regional Australia because it is very relaxing, and I really feel part of the community. Ballarat is a very beautiful city with friendly people and lots of entertainment and things to do.

I now work as a full-time business analyst and application developer at IBM. Working for a company like IBM has been my dream since I was a child and Federation University gave me a wonderful opportunity and made that dream come true.”

Trong, Vietnam

Bachelor of Information Technology (Professional Practice)



Imagine yourself living on campus

Safe, welcoming, close to campus and supported by our residential wellbeing team – that's FedLiving.

Whether studying at Ballarat, Berwick or Gippsland Campus, you will find our accommodation options make you feel right at home. Living in residential accommodation means you will connect with people from a range of backgrounds, cultures and courses. Our dedicated residential teams prioritise your wellbeing to support you in your academic, social and personal pursuits too. That's why our research shows students who in on-campus are more likely to be successful in their studies and transition to university life.

Create new friends and lifelong memories in our thriving and inclusive residential community.



« Scan to hear about the FedLiving experience from our students

Or visit federation.edu.au/fedliving to learn more.



Living on-campus is a great option, especially for your first year.

“As an international student moving away from home was a huge step, yet living in a space that provides the necessary amenities has helped make the move more seamless, creating a positive impact on my student life.”

“Living on campus means I can be punctual for my classes and have quick access to library resources, a 24-hour study space, a fully functional cafeteria all in one compound. However, in my opinion being surrounded by lush greenery would top the list of benefits.”

Karthy, Sri Lanka
Bachelor of Education
(Early Childhood Education)



Important information

Overseas Student Health Cover

Students must have Overseas Student Health Cover (OSHC) before a student visa can be granted. Refer to your offer letter for information on how the University can purchase health cover on your behalf, through Bupa Australia Health.

If you wish to purchase your OSHC through another provider, please advise the International Admissions team of your membership details. Your OSHC must cover your whole student visa period, and you must not arrive in Australia before the OSHC start date. A full list of fees and information regarding coverage and exclusion is available at the website below.

oshcaustralia.com.au

International student fees

Course fees for tuition in this guide apply to international students commencing studies on-campus in Australia in 2025 only. The fees listed are an annual amount, and they are based on a standard study load per year. Any variation to the study load will result in an adjustment to tuition fees. All fees are subject to annual review and may be adjusted.

Course tuition fees cover the full cost of tuition but exclude cost of living (housing and food), medical insurance, textbooks, entertainment, and non-compulsory course expenses.

Non-tuition fees listed on the administrative fees and charges website may be applied if relevant. These fees are subject to change.

federation.edu.au/fees



Your rights and responsibilities

The Educational Services for Overseas Students (ESOS) Act regulates the education and training sector's involvement with overseas students studying in Australia on student visas.

internationaleducation.gov.au

Cost of living

The cost of living will vary according to lifestyle and location. It is generally more affordable living in a regional area such as Ballarat or Gippsland due to lower accommodation costs, compared to living in a major city. The Australian Government indicates the cost of living for 12 months is \$29,710.*

Students are encouraged to prepare a budget factoring in additional expenses such as tuition fees, Overseas Student Health Cover, groceries, transport, phone and internet, and other study expenses.

*Department of Home Affairs (May 2024)



Check your eligibility

Academic entry requirements

Applicants must be 18 years of age at the time the Confirmation of Enrolment (CoE) is issued.

Foundation Studies

Prospective students must have completed Australian Year 11, or overseas equivalent.

Higher Education Diploma and Undergraduate courses

Prospective students must have completed Australian Year 12, or overseas equivalent. Some courses may require additional specific entry requirements.

Postgraduate courses

Prospective students must have completed a 3-year Australian bachelor degree, or overseas equivalent. Some courses may have additional specific entry requirements.



« Scan to view country-specific academic entry requirements and accepted English language proficiency tests.

English Language requirements

To assist all students to succeed academically, Federation University courses have a minimum English language proficiency entry requirement. International applicants must meet the minimum English language requirements for entry into their chosen Federation University course.

Applicants need to provide one of the below forms of evidence to demonstrate their English Language proficiency:

- **Approved English language test**
or
- **Non-test evidence**
 - | Evidence of successful completion of an approved English language pathway course
 - | Prior study in Australia or a recognised English-speaking country, including but not limited to Canada, Ireland, New Zealand, South Africa, United Kingdom, and the USA
 - | Prior study within the last 2 years at a recognised institution, or within a recognised qualification



« Scan to view the academic, English language and additional entry requirements for your specific course on Course Finder.



Your next steps

Whether you're applying directly or via an agent, just follow these simple steps



Step 1

Find your course

Find the Federation University course you wish to study

- For undergraduate and postgraduate courses visit federation.edu.au/study
- Check you meet the academic entry requirements
- Check you meet the English language requirements
- Check for any essential requirements that you need to complete in addition to your application.

Essential requirements may include auditions, tests or interviews.

Step 2

Apply

- International students or their agents must apply through the StudyLink online application system
Visit federation.edu.au/international/study-at-federation/apply
- Follow the instructions and ensure you have attached all relevant supporting documents.
- Details of documentation required is available at federation.edu.au/international/prepare

Note: Be aware of cut off dates.

Step 3

Assessment

Your application will be assessed by our team

- English language requirements
- Academic entry requirements
- Scholarships



Step 4

Offer made

Congratulations!

You will be sent an International Student Offer and Acceptance Pack that includes:

- Letter of Offer
- Information for accepting your offer
- GS and/or financial assessment forms*

Refer federation.edu.au/SSVF for more information.

*International students may be required to complete a pre-visa screening process as a condition of their offer under the requirements of the Simplified Student Visa Framework (SSVF). The requirements will depend on a number of factors.

Step 5

Acceptance and payment

Once you have provided all documentation and met all conditions, sign the acceptance of your offer letter and pay the required fees.

We will then issue you with an electronic Confirmation of Enrolment (CoE).

Note: Payments to Federation must be made via Convera GlobalPay through your StudyLink application.

Step 6

Visa application with CoE

You will need your CoE to apply for your Australian student visa.

More information on the visa application process is available at immi.homeaffairs.gov.au

Note: Make sure you plan in advance to get your visa in time.

Step 7

Prepare to arrive

We will send you an International Student Support Guide to help you understand what to expect.

Flights

Make sure you arrive in time to attend the compulsory International Student Orientation Program that is held in the weeks before semester commences.

Accommodation

Check out the offers from FedLiving – on-campus accommodation in Ballarat, Berwick and Gippsland.





Federation.edu.au
1800 333 864 (1800 FED UNI)
International phone: +61 3 5327 9018

       /feduniaustralia



Disclaimer: Information contained in this brochure was correct at the time of publication (September 2024). Federation University Australia reserves the right to alter any program, procedure or fee, as deemed necessary. Prospective students should confirm program information by visiting [federation.edu.au](https://www.federation.edu.au) and [vtac.edu.au](https://www.vtac.edu.au) or by contacting the University directly. The information contained in this brochure may not apply to international students. To find out more regarding International Education, please call +61 3 5327 9018, [federation.edu.au/international](https://www.federation.edu.au/international). Produced by Federation University Australia. Federation University Australia programs are delivered with Victorian and Commonwealth Government funding to eligible applicants. CRICOS Provider No. 00103D | RTO Code 4909 | TEQSA No. PRV12151 (Australian University). CC_050924